

CDM 2015
RESIDUAL RISK

MECHANICAL

MECHANICAL CONTRACTORS SHALL FAMILIARISE THEMSELVES WITH THE INSTALLATION AND EMPLOY SYSTEMS AND METHODS OF WORKING TO REDUCE ANY HAZARDS.

IF IN DOUBT ASK AND NOTIFY

GENERAL

IT IS UNDERSTOOD THAT A COMPETENT CONTRACTOR FAMILIAR WITH THE WORKS REQUIRED WILL BE APPOINTED AND THAT THEY WILL BE AWARE OF THE STANDARD HAZARDS.

CDM 2015
RESIDUAL RISK

ELECTRICAL

ELECTRICAL CONTRACTORS SHALL FAMILIARISE THEMSELVES WITH THE INSTALLATION AND EMPLOY SYSTEMS AND METHODS OF WORKING TO REDUCE ANY HAZARDS.

IF IN DOUBT ASK AND NOTIFY

ELECTRICITY IS DANGEROUS

GENERAL

IT IS UNDERSTOOD THAT A COMPETENT CONTRACTOR FAMILIAR WITH THE WORKS REQUIRED WILL BE APPOINTED AND THAT THEY WILL BE AWARE OF THE STANDARD HAZARDS.

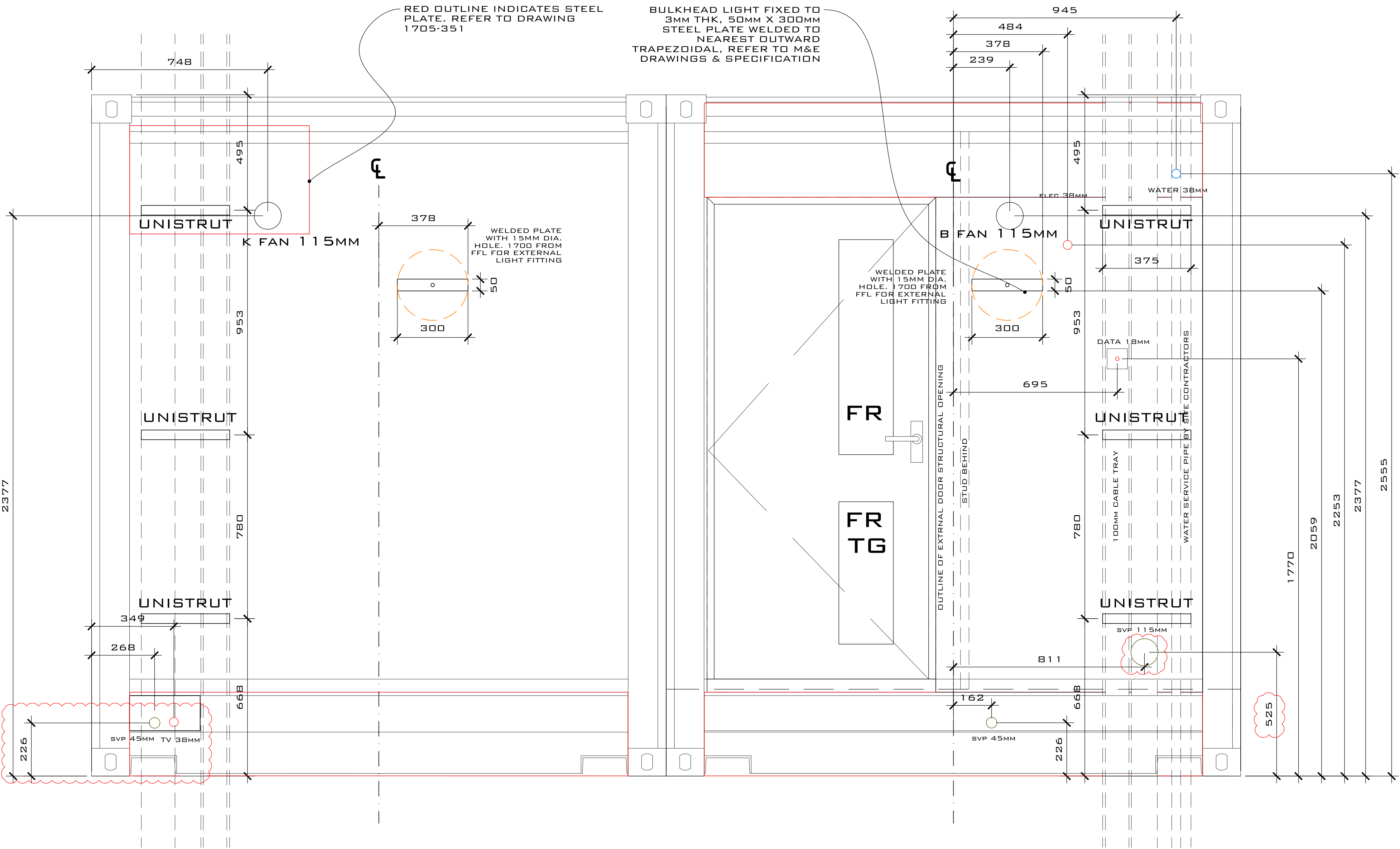
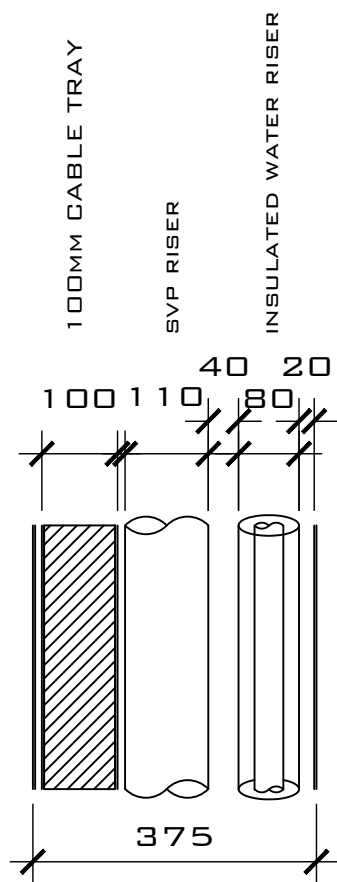

HANDED TYPE 2 SERVICE, PLATES AND HOLES - HANDED
1:10 SCALE @ A1

0M 0.5M 1M
SCALE BAR @ 1:10

NOTES:

- ALL DIMENSIONS ARE IN MM, UNLESS STATED OTHERWISE.
- ALL DIMENSIONS TO BE CHECKED ON SITE PRIOR TO CONSTRUCTION OR ORDERING.
- ANY ERRORS OR OMISSIONS TO BE NOTIFIED TO CITYZEN LIMITED IMMEDIATELY.
- CONTRACTOR TO READ & CHECK ALL MANUFACTURES LITERATURE AND IMPLEMENT ITS REQUIREMENTS PRIOR TO INSTALLATION OF ANY MATERIALS AND COMPONENTS.
- CITYZEN LIMITED IS NOT RESPONSIBLE FOR ANY BUILDING WORK THAT IS CARRIED OUT ON SITE.
- ALL MATERIALS AND WORKMANSHIP SHALL CONFORM WITH THE RELEVANT BRITISH AND EUROPEAN STANDARD, SPECIFICATIONS AND CODES OF PRACTICE.
- IF IN ANY DOUBT, ASK.

REV	DATE	REVISION	DRAWN	CHECKED	APPROVED
C	04.09.17	SVP, WASTE & MOVED FOR FUTURE REF	JS	JS	JS
B	07.08.17	ELECTRIC HOLE MOVED TO ALLOW FOR ISOL ABOVE	AG	JS	JS
A	06.07.17	CUTOUTS REVISED IN LINE WITH FABRICATORS COMMENTS	RS	JS	JS

COPYRIGHT CITYZEN LIMITED

CITYZEN
ARCHITECTURE | ENVIRONMENT

MARITIME HOUSE
BASIN ROAD NORTH
HOVE
EAST SUSSEX
BN41 1WR

CONTACT@CITYZENDESIGN.CO.UK
WWW.CITYZENDESIGN.CO.UK
01273 704 981

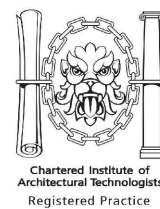

CLIENT:
CARGOTEK

DESIGNER:
JOHN SMITH

PROJECT:
CARGOTEK 20FT PRODUCT

TITLE:
SERVICE CUT-OUTS TYPE 2 - HANDED

SCALE:
1:10 @ A1
1:20 @ A3

DATE:
27/06/2017

PURPOSE OF DRAWING:
CONSTRUCTION

DRAWING: PROJECT REF - DRG NO. (REVISION)
1705-H302 (C)